

ICG AGM

Tuesday 13th December 2022

Wendy Bufton

Catchment Updates

Over 150 Natural Flood Management interventions have now been installed within the Isbourne catchment, consisting of:

- 96 leaky woody dams
- 26 storage areas
(Small areas / scrapes to hold water)
- 18 ponds
- 1 meander re-instated
- Grips along footpath
- New hedgerow
- Hillside tree planting



Hoo Farm, Laverton







Woodlands Farm, Stancombe Lane











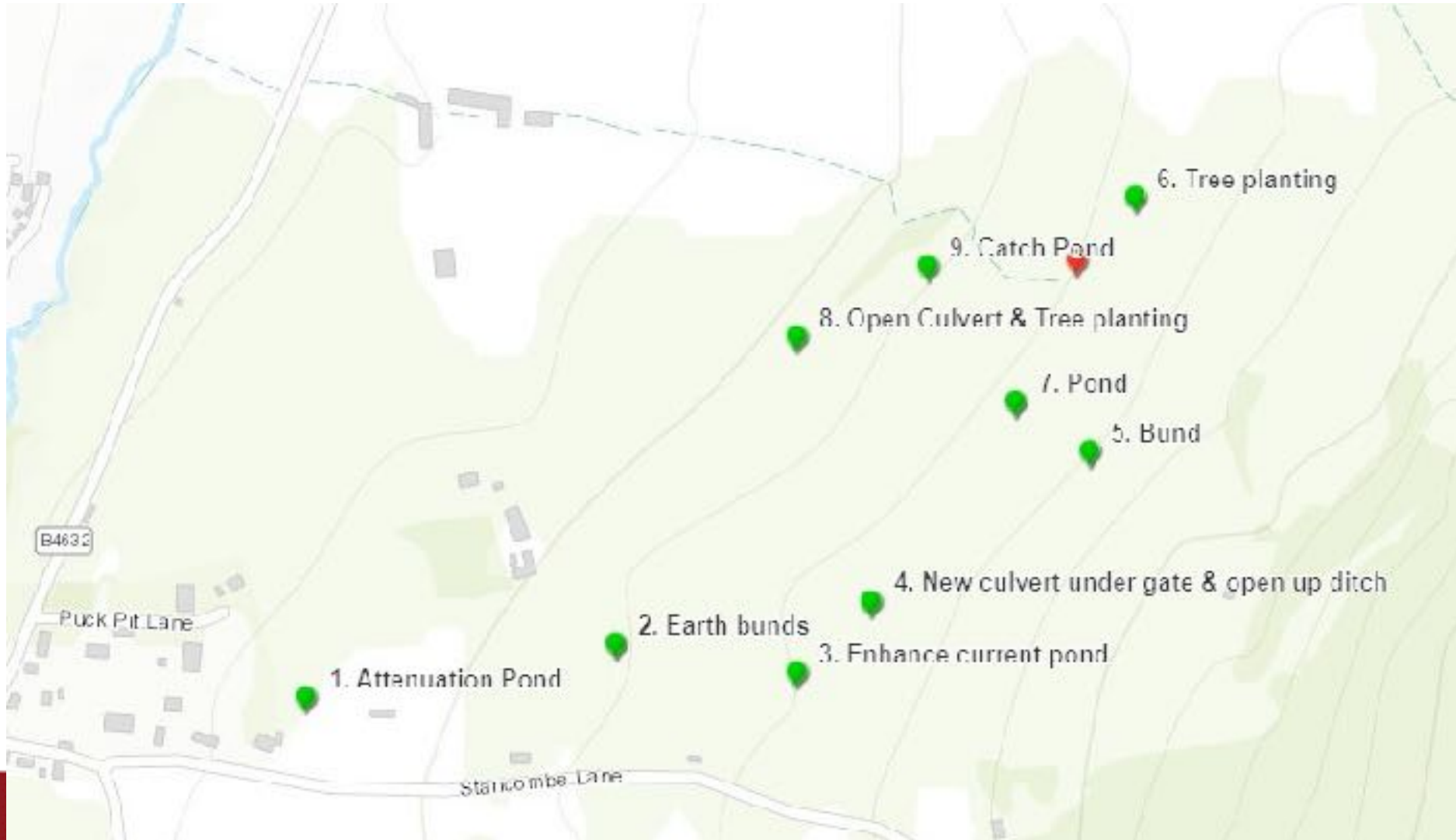



Orchard Farm, Stancombe Lane



- Wildfowl & Wetland Trust have installed two ponds
- Plans to install further ponds and attenuation areas over the next few months
- Phase one started last week
- This project will help slow the flows reaching the Isbourne Trading Estate





-  Attenuation
-  Leaky woody dam
-  Tree planting
-  Other NFM
-  Proposed NFM

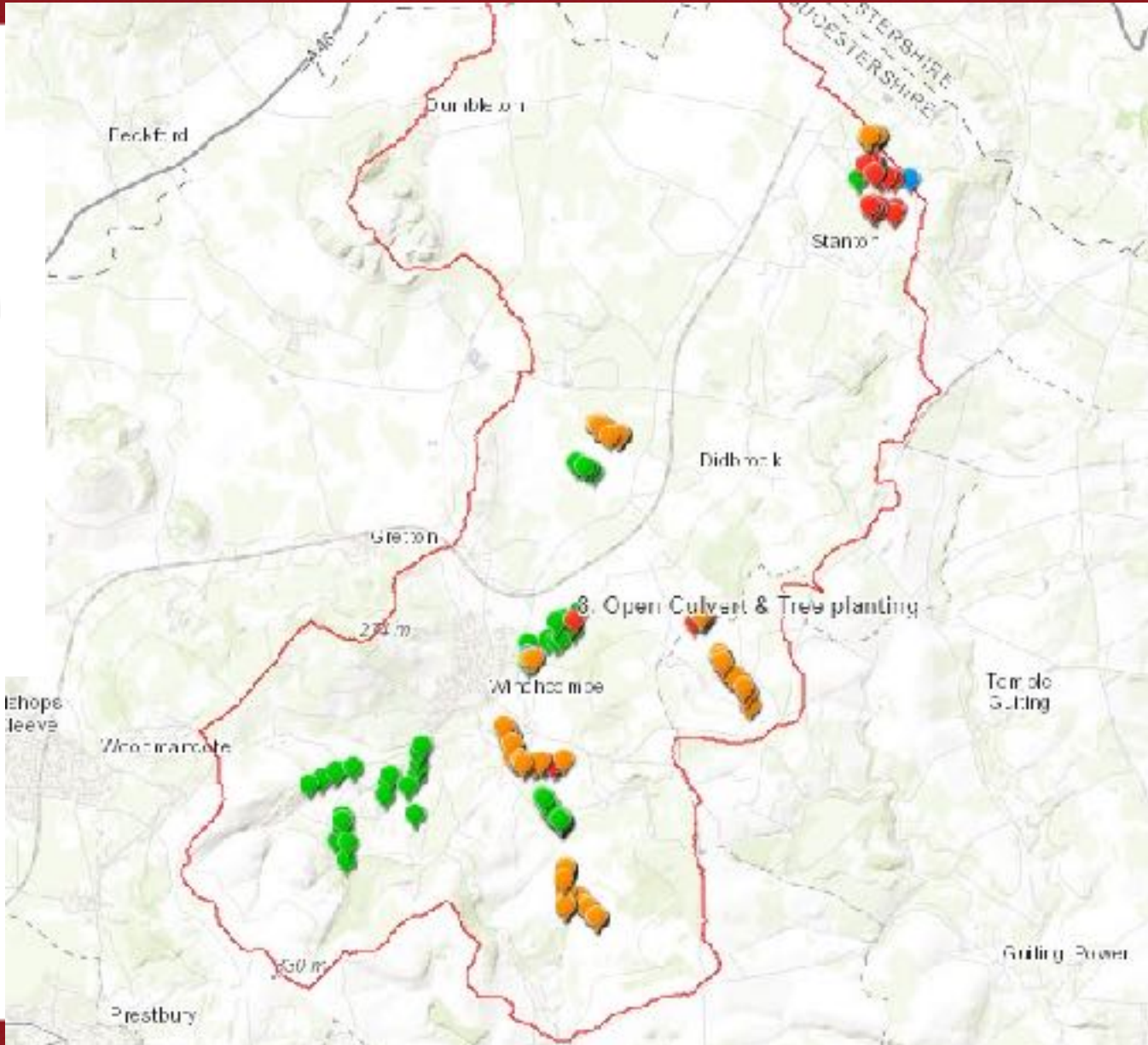

New projects

- Second tributary at Didrook & section at Wormington
- Meetings have taken place with GWR and Isbourne Trading Estate representatives
- Working with Jo Leigh to approach new landowners. Sudely Hill Farm is another area with planned work for next year.
- Working with Josie, University of Worcester on a drone study looking at overland flow and best locations to input NFM

Spend to date

Total spend to end of Dec 2021	£110,834	
Didbrook site clearance	£75.00	Jan-22
Woodlands Farm	£3,100	Jul-22
Hoo Farm	£3,500	Jun-22
Woodlands Farm	£849.10	Nov-22
Total spend over past 12 months	£7,524	
Total spend to date	£118,358	

- New project, 'Worcestershire Working with Water' officially started in October 2022 and will run until March 2027
- Continuing work in existing catchments but also expanding NFM to other areas within the County
- Will be looking to expand NFM team as well as encouraging partnership working opportunities to maximise delivery

July 2022



Nov 2022



Any Questions?